

Patient report

Bio-Rad DATE: 01/25/2020
D-10 TIME: 10:52 AM
S/N: #DC2K755917 Software version: 4.30-2
Sample ID: 10538305
Injection date 01/25/2020 10:44 AM
Injection #: 6 Method: HbA1c
Rack #: --- Rack position: 1

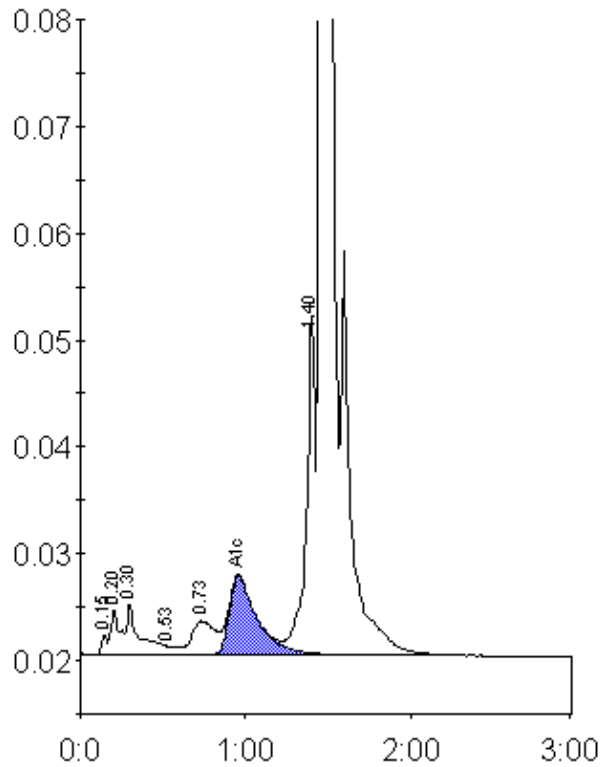

Peak table - ID: 10538305

| Peak | R.time | Height | Area | Area % |
|-------------|---------|--------|---------|--------|
| Unknown | 0.15 | 1793 | 4384 | 0.2 |
| A1a | 0.20 | 4234 | 16008 | 0.7 |
| A1b | 0.30 | 4888 | 27410 | 1.2 |
| F | 0.53 | 801 | 2578 | 0.1 |
| LA1c/CHb-1 | 0.73 | 3151 | 31819 | 1.4 |
| A1c | 0.96 | 7364 | 87104 | 5.4 |
| P3 | 1.40 | 31830 | 118205 | 5.2 |
| A0 | 1.46 | 604561 | 1969130 | 87.3 |
| Total Area: | 2256637 | | | |

| | |
|----------------|-----|
| Concentration: | % |
| A1c | 5.4 |